ZERO SR/S

SR/S TOP RACK ASSEMBLY

- Available as rack assembly or with a SHAD SH39 Top Case
- Manufactured using black powder-coated steel
- SHAD SH39 case has 39 liters of capacity and max. load of 8.8lbs (4kg)

PART NUMBERS:

10-08280	TOP RACK ASSEMBLY
10-08281	WITH SHAD SH39 TOP CASE
24-08481	TOP CASE WITH ADAPTER PLATE

SR/S SIDE RACK ASSEMBLY

- Available as side rack assembly or with SHAD SH36 side cases
- Manufactured using black powder-coated steel
- SHAD SH36 cases have 36L of capacity and max load of 24lbs (10.8kg)
- Each side case will fit a full-size helmet

PART NUMBERS:

10-08282	SIDE RACK ASSEMBLY
10-08261	SIDE RACK WITH SHAD SH36 CASES KIT
24-08532	SHAD SH36 SIDE CASES, KEYED PAIR LH AND RH

ZERO SMARTPHONE MOUNT BY RAM®

The Zero Smartphone Mount was developed by RAM® Mounts and uses their X-Grip® technology to securely hold most mobile phones and iPod touch-sized devices in place. Designed for convenience, X-Grip® allows you to very quickly mount or remove your phone with your gloves on. The minimalist design holds the phone in place using rubber-padded metal arms. The mount includes a 2.4" ball-end extension arm for mounting your mobile device in any orientation and an easy-to-install handlebar mount.

The mount works with the Apple iPhone 3G, 4, 4S, 5, iPod Touch, Samsung Galaxy S4 and Google Nexus 4. In addition, the mount is compatible with most other smartphones that meet the following dimension requirements: minimum width = 1.875"; maximum width = 3.25" and maximum depth = 0.875". Please verify the dimensions with any case that is used. We strongly recommend mounting in a horizontal orientation behind a windscreen. Note that this mount does not shield your phone from water or other elements.

PART NUMBERS:
10-05736

SR/S TOURING WINDSCREEN

Get maximum wind and weather deflection and add further practicality and riding comfort to your SR/S. Designed in partnership with MRA, a leading motorcycle screen manufacturer, the SR/S windscreen comes with all needed parts for installation and it mounts easily onto the existing mounting points.

PART NUMBERS:
10-08296

SR/S SMOKED WINDSCREEN

PART NUMBERS:
24-08333-3

HEATED GRIPS UPGRADE KIT

- Control fully integrated into the motorcycle's existing switchgear and dash functionality
- The right-side grip is co-molded with the throttle to eliminate any chance of slippage
- Both grips plug directly into the existing harnesses and draw power directly from the PDU
- Come factory-equipped on the premium model

PART NUMBERS:

10-08254 2020--2021 STANDARD

SR/F/S TANK GRIPS BY TECHSPEC

Zero Tank Grips were developed in cooperation with TechSpec. Made from their premium Snake Skin material with a thickness of 0.125 inches and a low profile diamond pattern, the tank grips feature the TechSpec proprietary releasable adhesive. These properties give you an improved leg grip on your tank and reduce pressure on your wrists, elbows and shoulders. Riders typically report improvements in the comfort and quality of their ride, improved motorcycle handling characteristics and less fatigue.

PART NUMBERS:
27-08193

RIDER SEAT ASSEMBLY KIT

- Reduces or increases the seat height about one inch from 31 inches.
- UV stable seat skin that minimizes deformation over time
- Resistant to temperature changes
- Smooth and patterned surfaces offer a balance between grip and movement to hang off the SR/F or SR/S

PART NUMBERS:

27-08096	LOW
27-08107	TALL

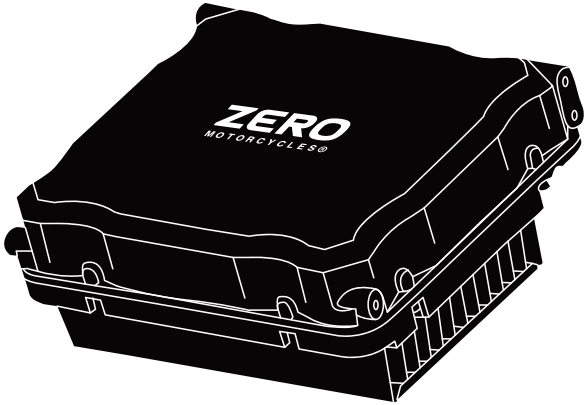

3KW RAPID CHARGER

- Charge a standard model SR/F 2x faster to reduce charge time up to 2.5 hours
- Enables a 6kW Rapid Charging System as equipped on premium models
- Dealer-installed accessory
- Not possible to add a third to an SR/F but is compatible with a Power Tank

PART NUMBERS:

10-08224 2020-2021 SR/S STANDARD NORTH AMERICA
10-08225 2020-2021 SR/S STANDARD EUROPE

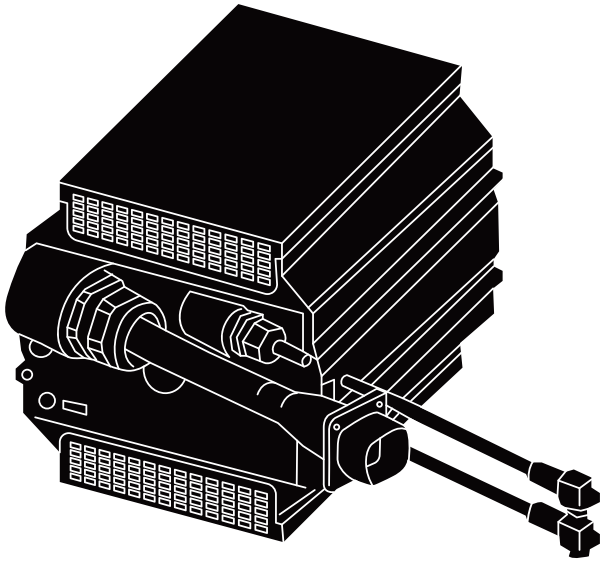

FST 6KW TO 12KW NA CHARGER UPGRADE KIT

- Charge 2-3x faster with Level 2 stations to reduce the charge time to 1-2 hours
- Enables up to a 12kW Rapid Charging System when combined with 3kW Rapid Chargers
- Dealer-installed accessory
- Includes a new tank storage insert that reduces storage
- Not compatible with Power Tanks

Standard models require the purchase and installation of the Accessory Power Panel.

PART NUMBERS:

10-08230 2020-2021 SR/S PREMIUM NORTH AMERICA
10-08231 2020-2021 SR/S PREMIUM EUROPE

FST POWER TANK KIT

- Adds an additional 3.6 kWh of battery storage capacity
- Retains a small lockable storage area with the Power Tank installed
- Dealer-installed accessory
- Not compatible with 6kW Rapid Charger accessory

Standard models require the purchase and installation of the Accessory Power Panel.

PART NUMBERS:
10-08237 2020-2021

12V W ACCESSORY ADAPTER KIT

The 2013-2022 Zero Motorcycles each have a single Sumitomo accessory power port. In order to install multiple power accessories such as the Heated Grips, Heated Seat and the 12V Accessory Socket Kit, the 12V Accessory W Harness is required to make the connections.

PART NUMBERS:
10-05740

CARBON FIBER FRONT FENDER (QUICKSTRIKE)

- Extremely light
- Highest quality material and workmanship
- Ideal to add contrast by replacing OE painted fender

PART NUMBERS:
10-08351

CARBON FIBER REAR INNER FENDER (QUICKSTRIKE)

- Extremely light
- Highest quality material and workmanship
- Ideal to add contrast by replacing OE painted fender

PART NUMBERS:
24-08650

B-LUX LEVER PROTECTORS (QUICKSTRIKE)

Protect your levers from unintentional ground contact or operation from other riders.

- CNC-milled from billet aluminum
- Elegant, anodized look
- Racing aesthetic
- Fits all of Zero Motorcycle's standard 7/8" handlebars

PART NUMBERS:
27-08243

B-LUX BAR ENDS (QUICKSTRIKE)

Add some flare with these B-Lux bar ends. Carefully crafted from anodized aluminum from Barracuda.

PART NUMBERS:
27-08244

SWINGARM SPOOLS (QUICKSTRIKE)

Premium, high-strength spools to secure your bike onto a rear bike stand.

PART NUMBERS:
26-08516

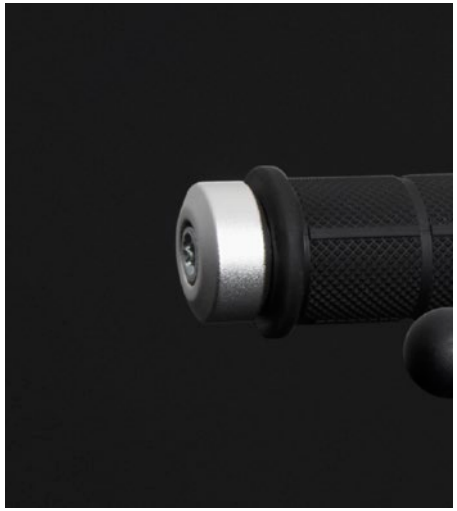

ALUMINUM BAR ENDS

- Made from 6061 aluminum
- Silver finish matches the bodywork of the Zero SR/F and comes equipped on the premium model
- Black anodized finish provides a stealthy alternative
- Fit all of Zero Motorcycle's standard 7/8" handlebars

PART NUMBERS:

10-08223-1 BLACK
10-08223-2 SILVER

SR/F/S LED TURN SIGNAL KIT

- Feature 6 ultra-bright amber LEDs per indicator that make you even more visible when signaling lane changes
- Soft stem design is fully compatible with the SR/F/S mounting
- DOT and SAE approved
- Available in clear and smoked lens versions

PART NUMBERS:

10-08294-1 CLEAR
10-08294-2 SMOKED

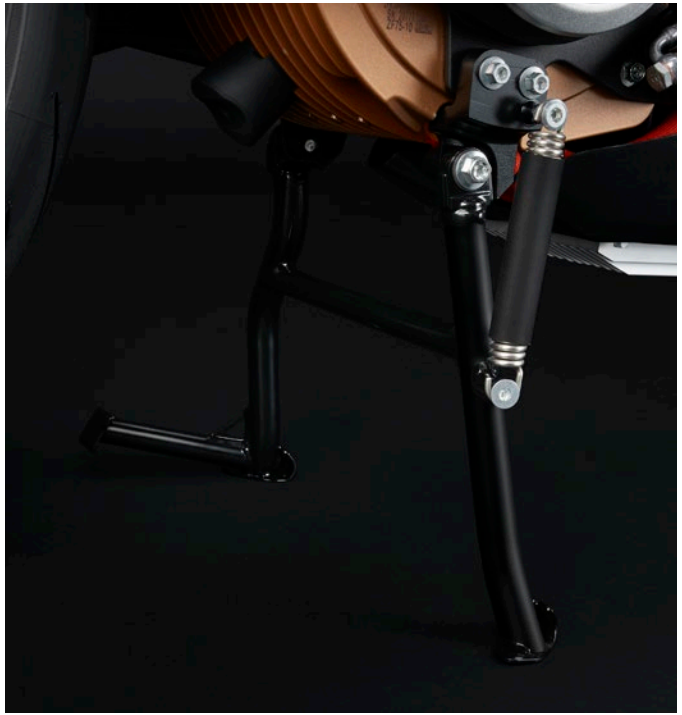

CENTERSTAND ACCESSORY

- Rugged, black powered-coated steel construction
- Provides extra stability for parking a loaded SR/F
- Protects tires when parked for long periods
- Improved ground clearance to ease wheel maintenance as well

PART NUMBERS:
10-08217

SR/S RIDER PERFORMANCE FOOTPEG KIT

PART NUMBERS:
10-08295

GATES BELT TENSION CLICK GAUGE

Maximize the performance and service life of the belt on your Zero motorcycle by monitoring its tension with the Gates Krikit I V-Belt Tension Gauge. The Krikit I simplifies the measurement of the optimum tension. The scale indicates the tension in both kg and pounds.

PART NUMBERS:
10-04627

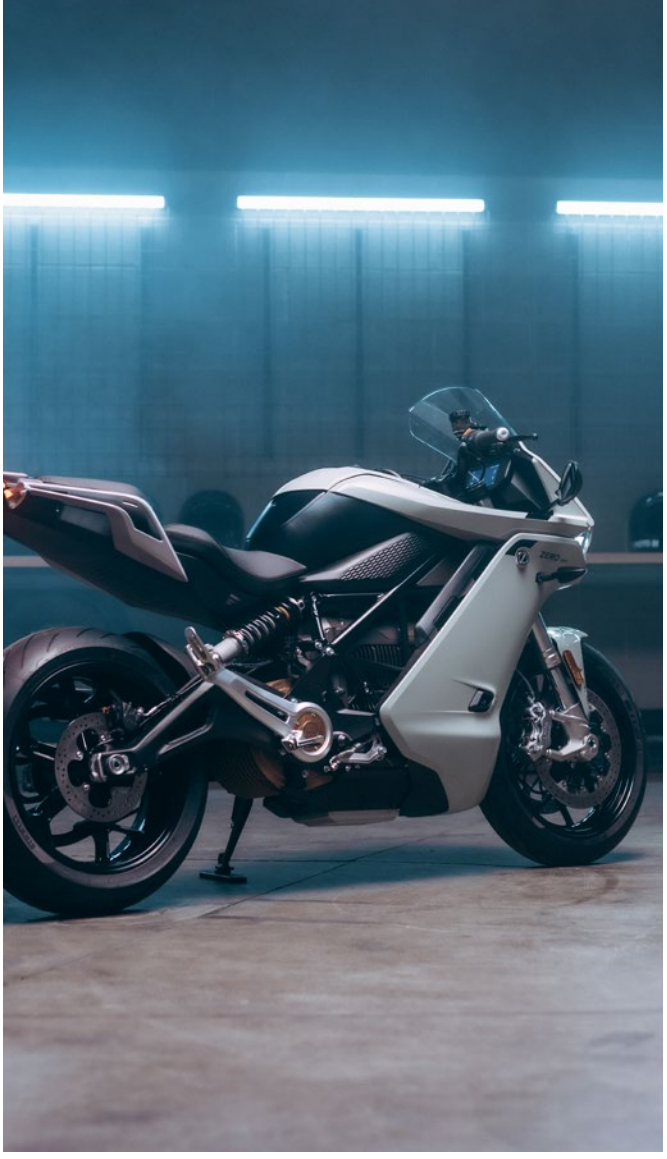

ZERO MOTORCYCLES ACCESSORIES CATALOG

MY/22

AC-220313-NA